

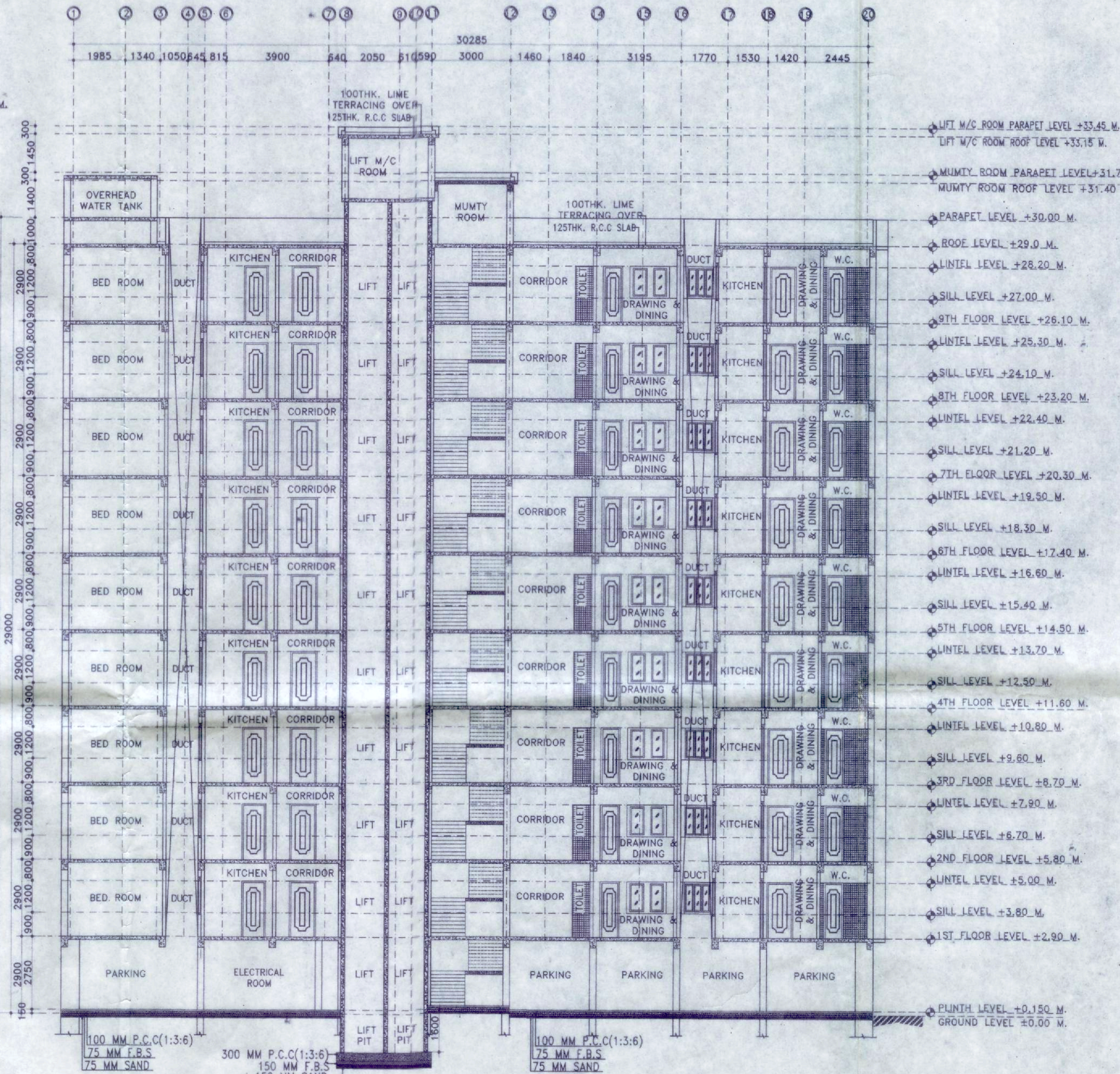

(A) FRONT SIDE ELEVATION (BLOCK-1)
SCALE: 1:100

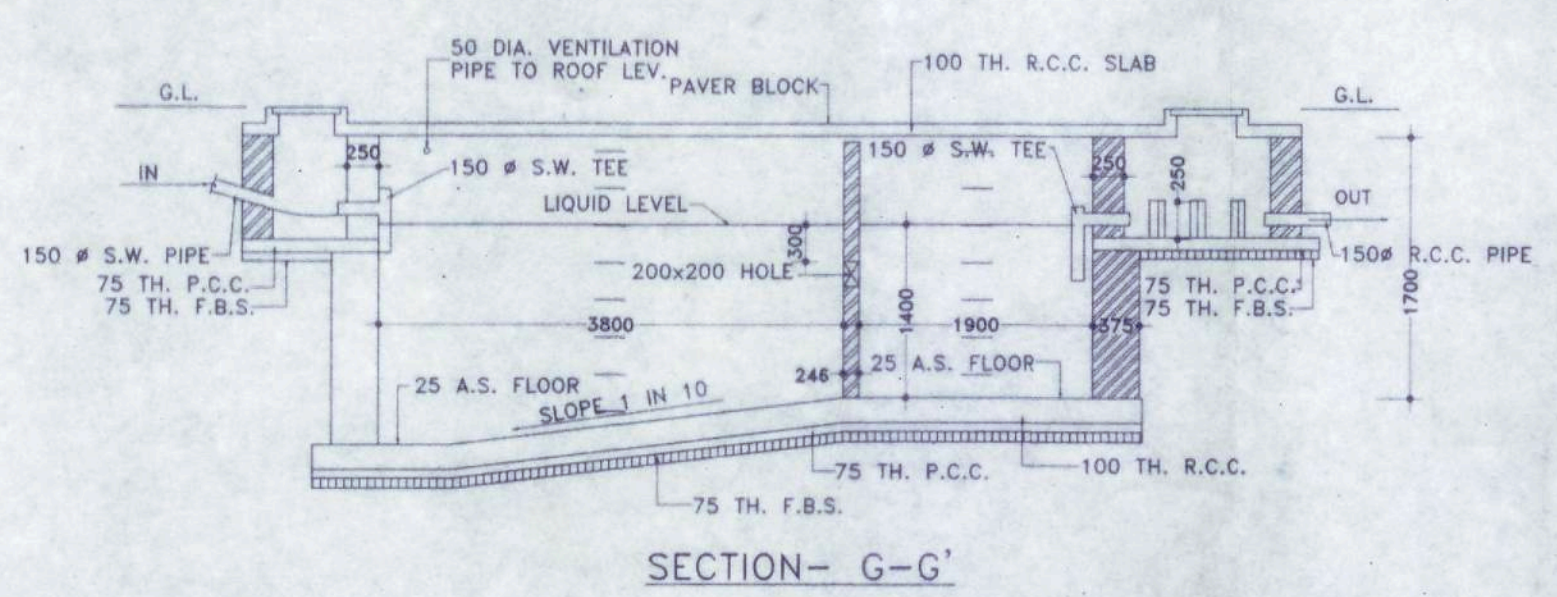

(D) SECTION --A-B (BLOCK-1)
SCALE: 1:100



(B) DETAILS OF SEPTIC TANK (200 USERS)
SCALE: N.T.S

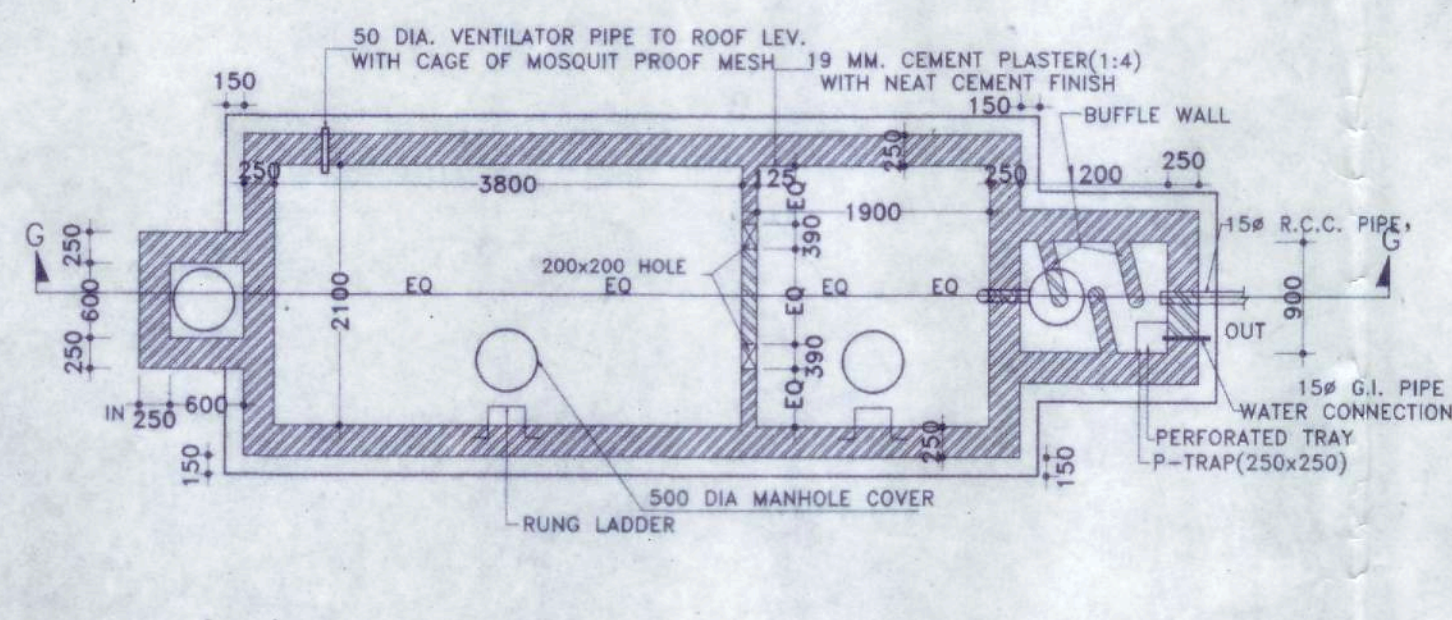

(C) PLAN OF UNDER GROUND RESERVOIR
SCALE: N.T.S

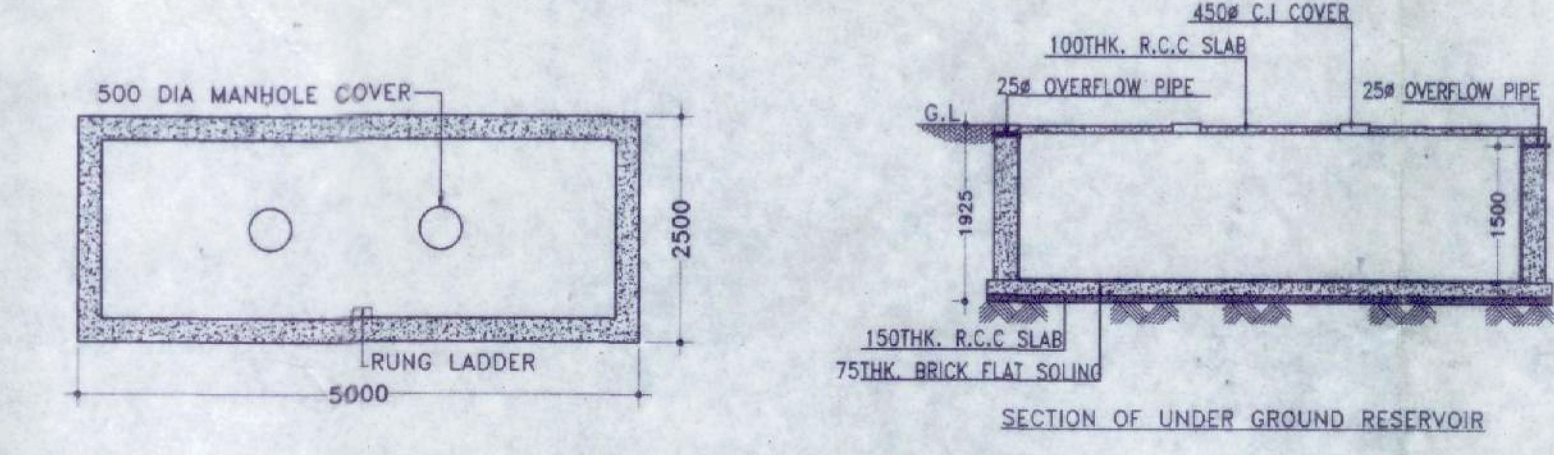

(E) SECTION OF UNDER GROUND RESERVOIR

MARK	SIZE	DESCRIPTION
D1	1000X2100	FULLY FPNL
D2	900X2100	FULLY FPNL
D3	750X2100	FULLY FPNL
W	1800X1200	SLIDING WINDOW
W1	1500X1200	SLIDING WINDOW
W2	1000X1200	SLIDING WINDOW
W3	1250X1200	SLIDING WINDOW
V	600X450	UPVC MOVABLE VENTILATOR
V1		VENTILATION FOR STAIR CASE.

PROJECT NAME:-

PLAN OF PROPOSED (G+9) TEN STORED RESIDENTIAL BUILDING OF (BLOCK-01 & 02)
 1) SRI. UJWAL GHOSH, S/O. - LATE SADHU CHARAN GHOSH, 2) SRI. UTTAM KUMAR GHOSH S/O LATE SADHU CHARAN GHOSH, 3) SRI. ANUP GHOSH S/O LATE SADHU CHARAN GHOSH, 4) SMT. MALATI LAHA W/O SRI SUNIL LAHA, 5) SMT. RINA GHOSH W/O SRI. MUKTI PADA GHOSH, 6) MR. KRIPAMOY MONDAL S/O LATE SRISTI DHAR MONDAL, 7) MR. SUBODH GHOSH S/O LATE SAMBHUNATH GHOSH, 8) MR. SANJIB KUMAR GHOSH S/O LATE SAMBHUNATH GHOSH, 9) SMT. DIPA GHOSH DASTIDAR W/O MR. PARNESH GHOSH DASTIDAR, (DEVELOPED BY ASSUS REALCON & DEVELOPERS) AT J.L. NO-109, R.S. PLOT NO- 21, 22, 23, L.R. PLOT NO. - 39, 53, 54, 55 KHATIAN NO-1666, 2486, 2680, 2681, 2682, 2301, 2298, 2299, 2300, MOUZA-SHANKARPUR, P.S.- NEW TOWNSHIP.

NOTES :-

1. ALL DIMENSIONS ARE IN M.M. AND ALL LEVEL ARE IN M.
2. WRITTEN DIMENSIONS MUST BE FOLLOWED
3. ALL EXTERNAL WALLS 250TH. & INTERNAL WALLS 125TH. UNLESS OTHERWISE MENTIONED.
4. ALL MASONRY WORKS ARE BOUND BY CEMENT MORTAR (1:6) & (1:4).
5. EXTERNAL PLASTER IS 25THK. & INTERNAL PLASTER IS 12MM. THK.
6. ALL CONC. GRADE IS M25 & AND GRADE OF STEEL FE-500
7. 250THK. BRICK WORK IN 1:6 MORTAR
8. 125THK. & 75THK. BRICK WORK IN 1:4 MORTAR
9. 150 WIDE SURFACE DRAIN SHOULD BE PROVIDED ALL ROUND THE BUILDING.
10. 25% OF THE BUILDING TO BE CONSTRUCTED USING FLY-ASH BRICKS

AREA CALCULATION:-

LAND AREA (SQ.M.)	PLINTH AREA (SQ.M.)	BLOCK - 1 (SQ.M.)	BLOCK - 2 (SQ.M.)
74.42		447.76	470.46
230.00		464.41	531.29
(51.26 DECIMAL)		464.41	531.29
		464.41	531.29
		464.41	531.29
		464.41	531.29
		464.41	531.29
		464.41	531.29
		464.41	531.29
		464.41	531.29
		4627.45	5252.11

GROUND COVERAGE AREA = 40.75 %
 NO. OF CAR PARKING = 56

Approved Plan No. 27 on Meeting (17/10/2021)
 No. 12/2020-21, Date. 08/10/2021
 Valid upto 06/10/2022
 Malika Laha
 Pradhan
 Jemua Gram Panchaya

Approved Plan No. 28 on Meeting (17/10/2021)
 No. 12/2020-21, Date. 08/10/2021
 Valid upto 06/10/2022
 Malika Laha
 Pradhan
 Jemua Gram Panchaya

TITLE:-

FRONT SIDE ELEVATION (BLOCK-1), SECTIONAL VIEW (BLOCK-1), DETAIL OF SEPTIC TANK, DETAILS OF UNDER GROUND RESERVOIR.

SIGNATURE OF STRUCTURAL ENGINEER:- Hiron Ghosh HIRON GHOSH Structural Engineer Lic. No. - L.B.PMI/163/AMC/DMC/BDP/169 DCE, B-TECH, G.I.D.S, Durgapur-16 Contact No. - 933233331	SIGNATURE OF GEO-TECHNICAL ENGINEER:- Manoj Maity MANOJ MAITY Civil / Geotechnical Engineer Lic. No. - L.B.PMI/163/AMC/DMC/BDP/169 DCE, B-TECH, G.I.D.S, Durgapur-16 Contact No. - 933233331	SIGNATURE OF ARCHITECT:- Hiron Ghosh HIRON GHOSH (Class-A) Consultant Civil Engineer - (Class-A) Lic. No. - L.B.PMI/163/AMC/DMC/BDP/169 DCE, B-TECH, G.I.D.S, Durgapur-16 Contact No. - 933233331	SIGNATURE OF DEVELOPER/OWNER:- Ujwal Ghosh, Rina Ghosh, Anup Ghosh, Malati Laha, Kripamoy Mondal, Dipa Ghosh Dastidar	CHECKED BY: H.GHOSH
				DATE : 26.02.2021
				SCALE : 1:100, N.T.S.
				REV-00
				SHEET NO:- GDS/P&R/ARCH-01/06

